

Soprano

# Not in me

Lyrics & Melody by: Eric Schumacher & David L. Ward

[www.thousandtongues.org](http://www.thousandtongues.org)

Composed by: Benjamin Brainard

[www.benjaminbrainard.com](http://www.benjaminbrainard.com)

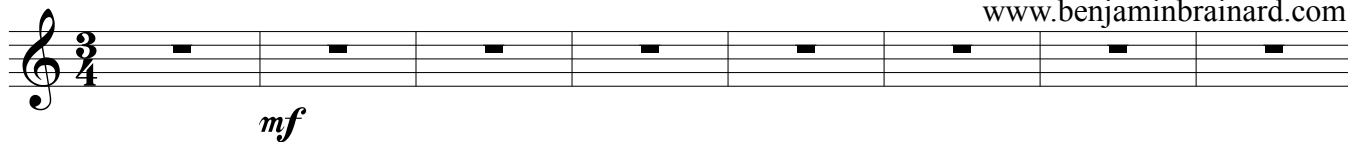

9

No list of sins I have not done, no list of vir - tues I pur - sue, no list of  
dress, no fer - vent prayer, no lift - ed hands, no tear - ful song, no re - ci -

14

those I am not like can earn my - self a - place with you. O God! Be mer - ci - ful to  
ta - tion of the truth, can ju - sti - fy a - si - ngle wrong. My right - eous - ness is Je - sus'

19

me. I am a sin - ner through and through. My on - ly hope of right - eous - ness is not in  
life. My debt was paid by Je - sus' death. My wea - ry load was borne by Him, and He a -

24

me, but - on - ly You. 2. No hum - ble rest.  
lone can - give me —

31

No se - pa - ra - tion from the world, no work I do, no gift I give can cleanse my

36

con - science, cleanse my hands, I can not cause my - soul to live. But Je - sus died and rose a -

41

gain. The pow'r of death is o - ver thrown! My God is mer - ci - ful to me, and mer - ci -

46

ful in Christ a-lone. My right-eous-ness is Je-sus' life. My debt was paid by Je-sus'

51

death. My wear-y load was boarne by Him, and He a-lone can give me rest and He a-

56

lone can give me rest

Piano

# Not in me

Lyrics & Melody by: Eric Schumacher & David L. Ward  
[www.thousandtongues.org](http://www.thousandtongues.org)

Composed by: Benjamin Brainard  
[www.benjaminbrainard.com](http://www.benjaminbrainard.com)

Intro

Piano

*mf*

*mf*

The Intro consists of 6 measures in 3/4 time. The right hand starts with a quarter rest, followed by eighth notes G4, A4, B4, C5, and a dotted quarter note B4. The left hand starts with a quarter rest, followed by a half note G3, and then eighth notes G3, A3, B3, C4, and a dotted quarter note B3. The dynamic is *mf* throughout.

Verse 1/2 Tacet first verse

Pno.

7

Pno.

15

*f*

*f*

Pno.

23

*f*

*f*

Verse 3

Pno.

ff

ff

Pno.

Pno.

Pno.

Pno.

# Not in me

Lyrics & Melody by: Eric Schumacher & David L. Ward  
www.thousandtongues.org

Composed by: Benjamin Brainard  
www.benjaminbrainard.com

Intro

Verse 1/2 *mf*

9

18

Verse 3

27

34

41

49

57

# Not in me

Lyrics & Melody by: Eric Schumacher & David L. Ward  
www.thousandtongues.org

Composed by: Benjamin Brainard  
www.benjaminbrainard.com

Intro

*mf*

7 Verse 1/2 Tacet first verse

15

*f*

Verse 3

24

*f* *ff*

33

41

48

56

Synth Pad

# Not in me

Lyrics & Melody by: Eric Schumacher & David L. Ward  
www.thousandtongues.org

Composed by: Benjamin Brainard  
www.benjaminbrainard.com

Intro

Synth Pad

mf

mf

Verse 1/2 Tacet first verse

Pad

f

f

Pad

f

f

Verse 3

Pad

ff

ff

37

Pad

45

Pad

53

Pad

Trombone

# Not in me

Lyrics & Melody by: Eric Schumacher & David L. Ward  
www.thousandtongues.org

Composed by: Benjamin Brainard  
www.benjaminbrainard.com

Intro

Verse 1/2 Tacet first verse

9

18

27

Verse 3

35

43

51

59

# Not in me

Lyrics & Melody by: Eric Schumacher & David L. Ward  
www.thousandtongues.org

Composed by: Benjamin Brainard  
www.benjaminbrainard.com

*mf*

9 Verse 1/2 Tacet first verse

18

*f*

27 Verse 3

*f* *ff*

34

42

49

57

Tuba

# Not in me

Lyrics & Melody by: Eric Schumacher & David L. Ward  
www.thousandtongues.org

Composed by: Benjamin Brainard  
www.benjaminbrainard.com

Intro

*mf*

9 Verse 1/2 Tacet first verse

17

25

Verse 3

*f* *ff*

33

41

49

57

# Not in me

Lyrics & Melody by: Eric Schumacher & David L. Ward  
www.thousandtongues.org

Composed by: Benjamin Brainard  
www.benjaminbrainard.com

Intro

*mf*

Verse 1/2 Tacet first verse

7

15

*f*

24

*f* *ff*

Verse 3

32

40

47

54

# Not in me

Lyrics & Melody by: Eric Schumacher & David L. Ward  
www.thousandtongues.org

Composed by: Benjamin Brainard  
www.benjaminbrainard.com

- Piano:** Provides harmonic support with chords and moving lines in both hands.
- Synth Pad:** Provides harmonic support with sustained chords.
- Soprano:** The vocal line is currently silent, indicated by rests.

Not in me

Verse 1/2 Tacet first verse

2  
6

Vln.

Verse 1/2 Tacet first verse

6

Fl.

Verse 1/2 Tacet first verse

6

B $\flat$  Tpt.

Verse 1/2 Tacet first verse

6

Vc.

Verse 1/2

6

Tbn.

Verse 1/2 Tacet first verse

6

Tuba

Verse 1/2 Tacet first verse

6

Pno.

Verse 1/2 Tacet first verse

6

Pad

Verse 1/2 Tacet first verse

6

S

Verse 1/2 Tacet first verse

No list of sins dress, I have not  
no fer - vent

*ff*

Vln.

*ff*

Fl.

*ff*

B♭ Tpt.

*ff*

Vc.

*ff*

Tbn.

*ff*

Tuba

*ff*

Pno.

*ff*

Pad

*ff*

S

done, no list of vir - tues I pur - sue, no list of those I am not like can earn my-  
prayer, no lift - ed hands, no tear - ful song, no re - ci - ta - tion of the truth, can ju - sti-

Not in me

4  
16

Vln. *f*

Fl. *f*

B $\flat$  Tpt. *f*

Vc. *f*

Tbn. *f*

Tuba *f*

Pno. *f*

Pad *f*

S *f*

self a - place with you. O God! Be mer - ci - ful to me. I am a sin - ner through and  
fy a - si - ngle wrong. My right - eous - ness is Je - sus' life. My debt was paid by Je - sus'

Not in me

21

Vln.

21

Fl.

21

B♭ Tpt.

21

Vc.

21

Tbn.

Tuba

21

Pno.

21

Pad

21

S

through. My on - ly hope of right - eous - ness is not in me, but - on - ly You.  
death. My wea - ry load was borne by Him, and He a - lone can - give me \_\_\_\_

Not in me

6  
26

Vln. *f* *ff*

Fl. *f* *ff*

B♭ Tpt. *f* *ff*

Vc. *f* *ff*

Tbn. *f* *ff*

Tuba *f* *ff*

Pno. *f* *ff*

Pad *f* *ff*

S *f* *ff*

2. No hum-ble rest. No se - pa-

32 Verse 3

Vln.

32 Verse 3

Fl.

32 Verse 3

B $\flat$  Tpt.

32 Verse 3

Vc.

32 Verse 3

Tbn.

32 Verse 3

Tuba

32 Verse 3

Pno.

32 Verse 3

Pad

32 Verse 3

S

ra - tion from the world, no work I do, no gift I give can cleanse my

8  
36

Not in me

Vln.

Fl.

B $\flat$  Tpt.

Vc.

Tbn.

Tuba

Pno.

Pad

S

con - science, cleanse my hands, I can not cause my-soul to live. But Je-sus died and rose a-

41

Vln.

41

Fl.

41

B $\flat$  Tpt.

41

Vc.

41

Tbn.

41

Tuba

41

Pno.

41

Pad

41

S

gain. The pow'r of death is o-ver thrown! My God is mer-ci-ful to me, and mer-ci-

10

Not in me

The musical score consists of the following parts:

ful in Christ a-lone. My right-eous-ness is Je-sus' life. My debt was paid by Je-sus'

51

Vln.

51

Fl.

51

B $\flat$  Tpt.

51

Vc.

51

Tbn.

Tuba

51

Pno.

51

Pad

51

S

death. My wear-y load was boarne by Him, and He a-lone can give me rest and He a-

Not in me

12  
56

Vln.

56

Fl.

56

B $\flat$  Tpt.

56

Vc.

56

Tbn.

Tuba

56

Pno.

56

Pad

56

S

lone can give me rest

Detailed description of the musical score: The score is for a piece titled "Not in me". It features eight staves: Violin (Vln.), Flute (Fl.), B-flat Trumpet (B $\flat$  Tpt.), Violoncello (Vc.), Trombone (Tbn.), Tuba, Piano (Pno.), and Pad. The vocal line (S) is at the bottom. The key signature has two sharps (F# and C#). The time signature is not explicitly shown but appears to be 4/4. Measure 12 is marked at the top left. Measure 56 is marked at the beginning of each staff. The vocal line has lyrics: "lone can give me rest". The piano accompaniment consists of chords in the right hand and single notes in the left hand. The strings and pads provide a harmonic background with long notes and some melodic lines.